

① MARGIE B. BELK TR
O.R. 7495, PG. 1089
AUDITOR'S PARCEL: 525-0016-0033

② WILLIAM L. & PATRICIA L. CASE
O.R. 7768, PG. 731
AUDITOR'S PARCEL: 525-0016-0025

BASIS OF BEARINGS:
O.R. 12325, PG. 2179

DEED OF RECORD
O.R. 12325, PG. 2179

- LEGEND**
STANDARD SYMBOLS THAT MAY APPEAR ON THIS DRAWING:
- IP FOUND-1/2"
 - ⊙ IP FOUND-1"
 - IP SET - 5/8"
 - ⊙ IP SET - 1"
 - ✱ IRON PIPE FOUND
 - ⊙ PK FOUND
 - ✱ MAG NAIL SET
 - ✱ RR SPIKE FOUND
 - ✱ RR SPIKE SET
 - ▣ CONC. MON. FOUND
 - HUB & TACK SET
 - △ STONE FOUND
 - × CROSS NOTCH SET
 - ⊕ BENCH MARK
 - ⊗ LATH SET ON-LINE

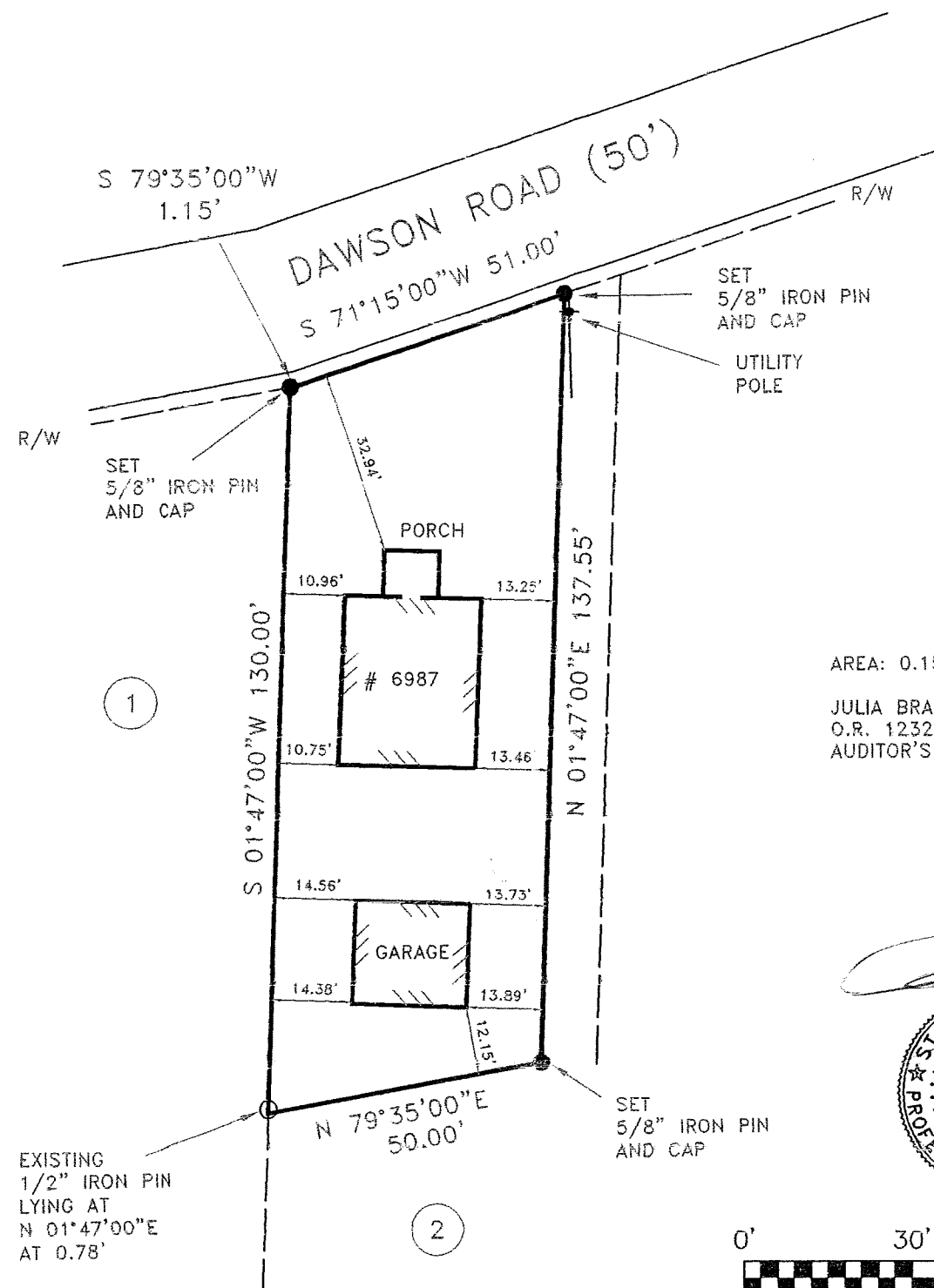

ISSUED

AUG 07 2013

J. T. King & Co. Inc.
CIVIL ENGINEERS & SURVEYORS

AREA: 0.1500 ACRES

JULIA BRANNUM & LAUREN STEVENS
O.R. 12325, PG. 2179
AUDITOR'S PARCEL: 525-0016-0010

BOUNDARY SURVEY

SITUATE IN
SECTION 12, TOWN 4, F.R. 2
MIAMI PURCHASE
COLUMBIA TOWNSHIP
CITY OF MADEIRA
HAMILTON COUNTY, OHIO
ALSO BEING
PART OF LOT 10
FOLETT FARM SUBDIVISION
P.B. 25, PG. 59

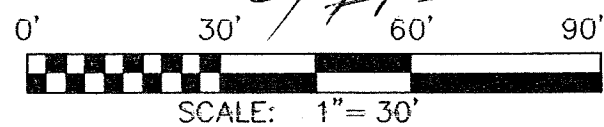
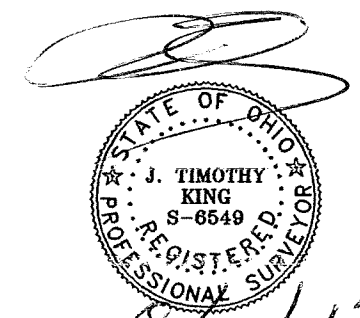

| | | | |
|--|------------------------|---------------------|------------------------|
| J. T. KING & CO., INC. CIVIL ENGINEERS • LAND SURVEYORS 9200 MONTGOMERY ROAD • SUITE "215" CINCINNATI, OHIO 45242 TELEPHONE: (513) 793-7667 FACSIMILE: (513) 793-7667 | | | |
| RUSS BOCKERSTETTE 6987 DAWSON ROAD MADEIRA, OHIO 45243 | | | |
| APPROVED BY: J. T. K. | DRAWN BY: NORDLOH | DATE: 8/6/13 | CRD NAME: 13198.CRD |
| SCALE: 1"=30' | DWG NAME: 13198.DWG | FILE No. 13079-S | |